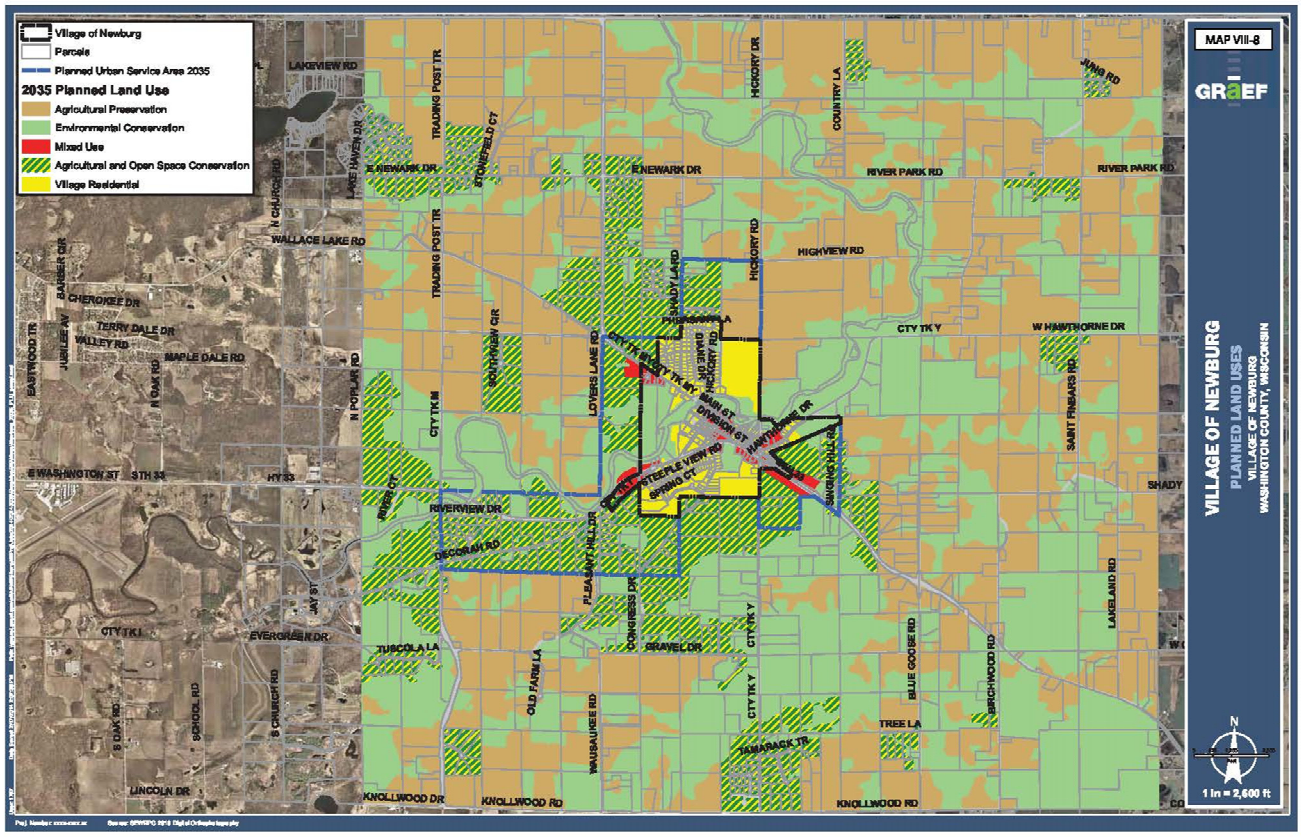

Village of Newburg
Parcels
Planned Urban Service Area 2035
2035 Planned Land Use
Agricultural Preservation
Environmental Conservation
Mixed Use
Agricultural and Open Space Conservation
Village Residential
MAP VIII-8
GRAEF
VILLAGE OF NEWBURG
PLANNED LAND USES
VILLAGE OF NEWBURG
WASHINGTON COUNTY, WISCONSIN
1 in = 2,600 ft
LAKEVIEW RD
E NEWARK DR
R NEWARK DR
RIVER PARK RD
WALLACE LAKE RD
HIGHVIEW RD
CTY TK Y
W HAWTHORNE DR
E WASHINGTON ST
STH 33
HY 33
RIVERVIEW DR
DECORAH RD
TUSCOLA LA
GRAVEL DR
KNOLLWOOD DR
KNOLLWOOD RD
TREE LA
TAMARACK TR
LINCOLN DR
EVERGREEN DR
CTY TK I
SHADY